```
#include <Servo.h>

Servo myservo;
int button= 2;
int value;
void setup() {
  pinMode(button, INPUT);
  myservo.attach(9);
  Serial.begin(9600);
}

void loop() {
  if (digitalRead(button) == HIGH) {
    Serial.println("Dustbin is Full");
    myservo.write(0);
  } else {
    value = analogRead(A0);
    if (value < 250) {
      Serial.println("Dustbin is Closed");
      myservo.write(0);
    } else {
      Serial.println("Dustbin is Open");
      myservo.write(90);
    }
  }

  delay(500);
}
```

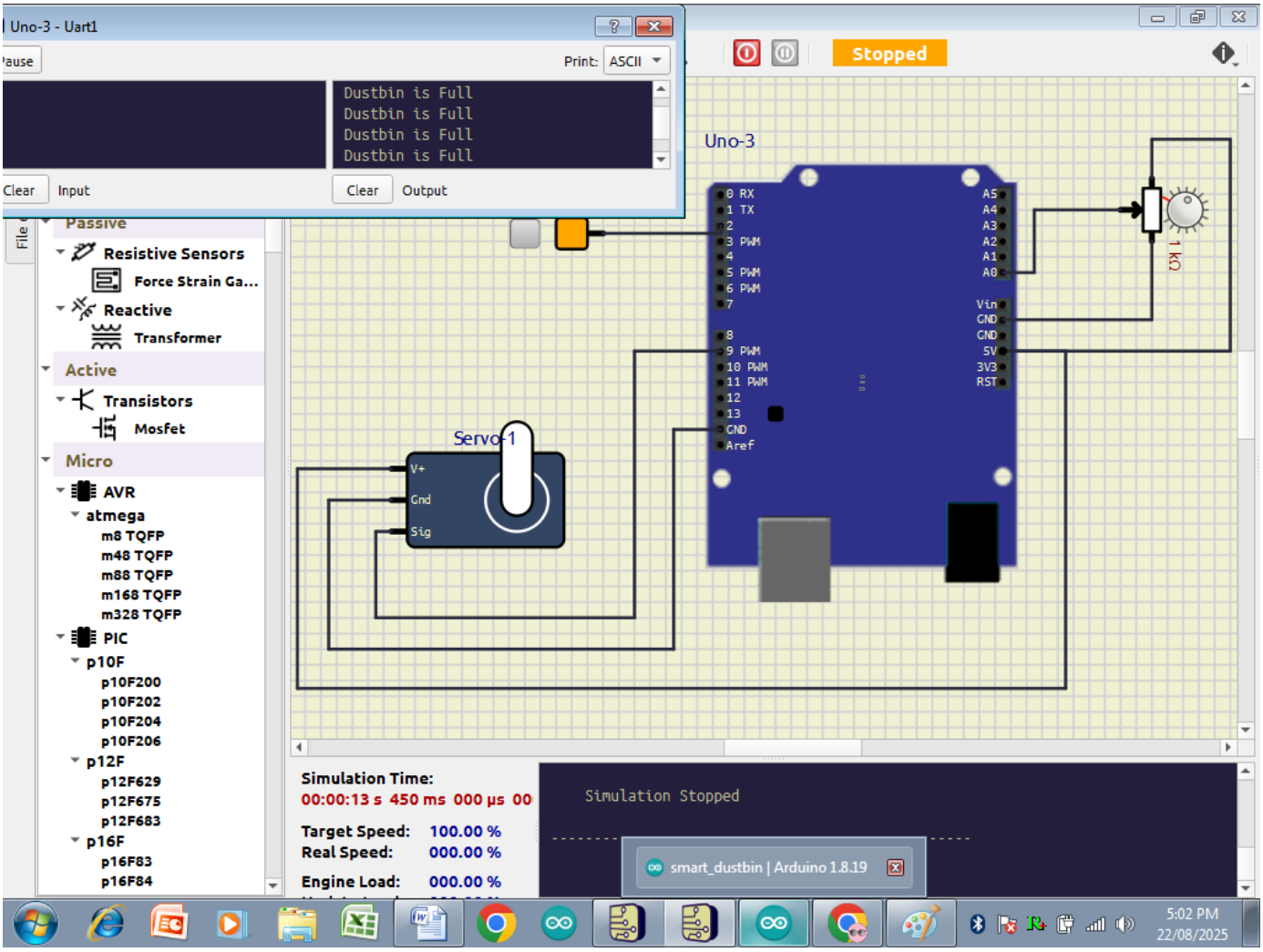

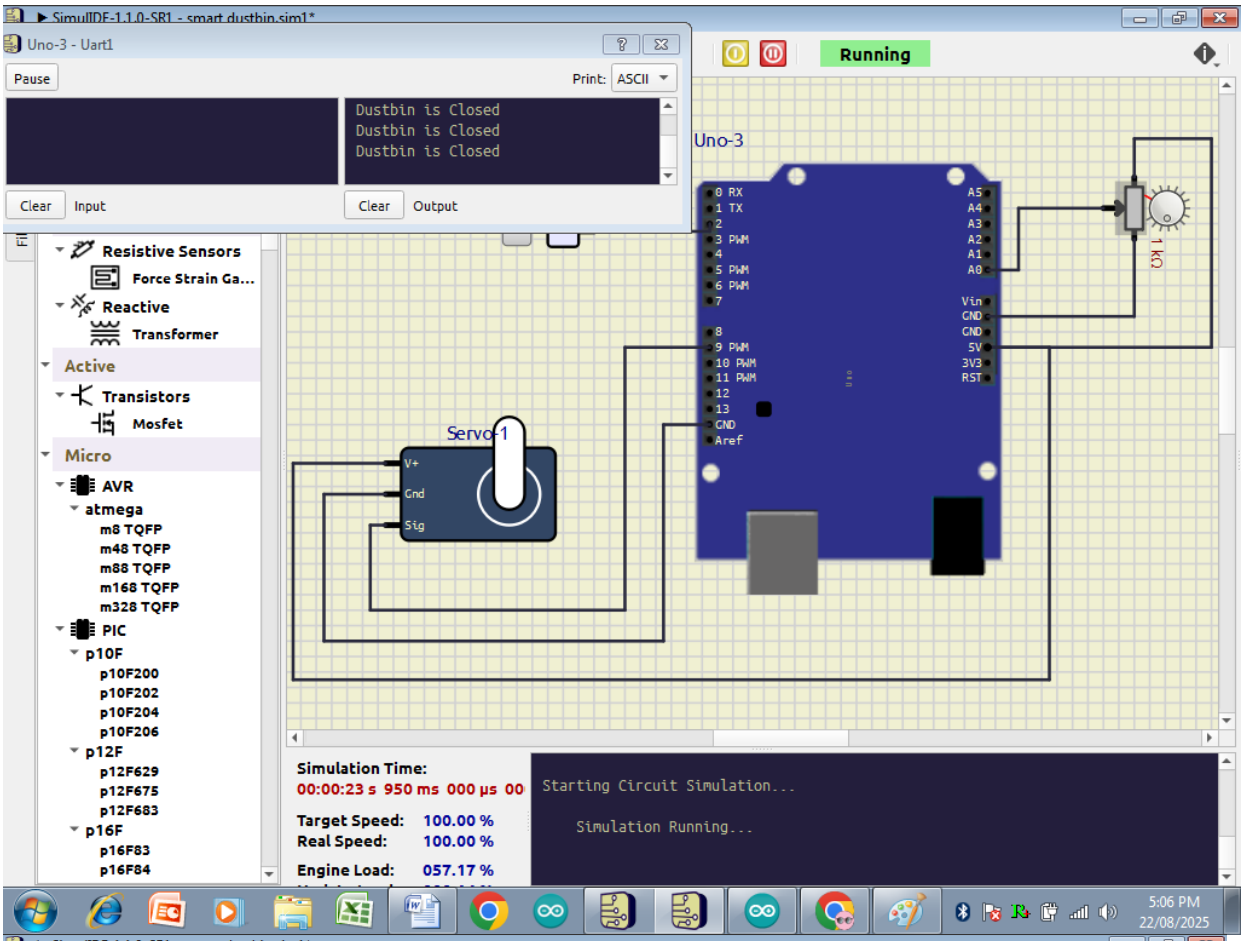
SimulIDE-1.1.0-SR1 - smart dustbin.sim1*
Uno-3 - Uart1
Pause
Print: ASCII
Dustbin is Closed
Dustbin is Closed
Dustbin is Closed
Clear
Input
Clear
Output
Running
Uno-3
Servo-1
1 kΩ
Resistive Sensors
Force Strain Ga...
Reactive
Transformer
Active
Transistors
Mosfet
Micro
AVR
atmega
m8 TQFP
m48 TQFP
m88 TQFP
m168 TQFP
m328 TQFP
PIC
p10F
p10F200
p10F202
p10F204
p10F206
p12F
p12F629
p12F675
p12F683
p16F
p16F83
p16F84
Simulation Time:
00:00:23 s 950 ms 000 µs 00
Target Speed: 100.00 %
Real Speed: 100.00 %
Engine Load: 057.17 %
Starting Circuit Simulation...
Simulation Running...
5:06 PM
22/08/2025

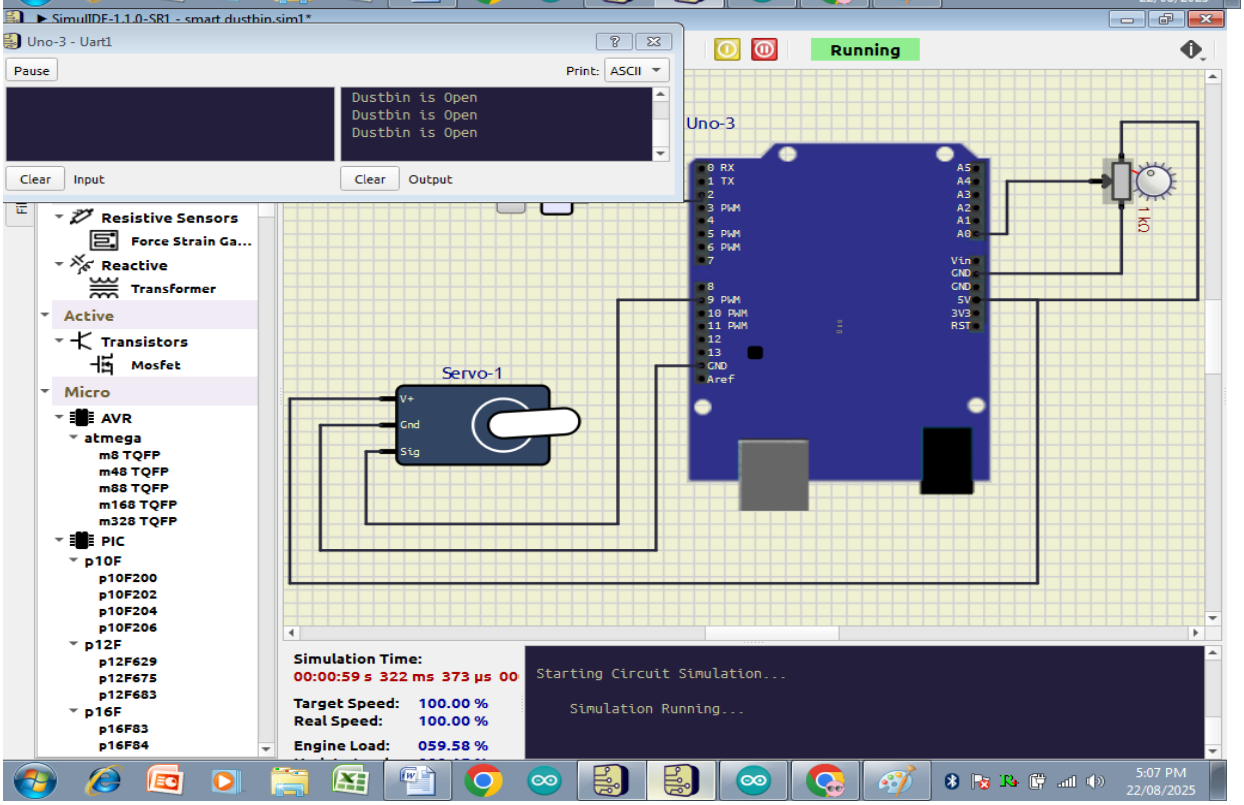
SimulIDE-1.1.0-SR1 - smart dustbin.sim1*
Uno-3 - Uart1
Pause
Print: ASCII
Dustbin is Open
Dustbin is Open
Dustbin is Open
Clear
Input
Clear
Output
Running
Uno-3
Servo-1
1 kΩ
Resistive Sensors
Force Strain Ga...
Reactive
Transformer
Active
Transistors
Mosfet
Micro
AVR
atmega
m8 TQFP
m48 TQFP
m88 TQFP
m168 TQFP
m328 TQFP
PIC
p10F
p10F200
p10F202
p10F204
p10F206
p12F
p12F629
p12F675
p12F683
p16F
p16F83
p16F84
Simulation Time:
00:00:59 s 322 ms 373 µs 00
Target Speed: 100.00 %
Real Speed: 100.00 %
Engine Load: 059.58 %
Starting Circuit Simulation...
Simulation Running...
5:07 PM
22/08/2025